

Registry Number.	NAME.		MARRIED.	CHILDREN.				SINGLES.	TRADE OR OCCUPATION.	CLASSIFICATION.																						
	SURNAME.	CHRISTIAN.		Man's Age.	Woman's Age.	Boys.				Girls.		ENGLISH.			SCOTCH.			IRISH.			GERMANS.											
						1 to 12.	Under 1.			1 to 12.	Under 1.	Adults.	Children.	Infants.	Adults.	Children.	Infants.	Adults.	Children.	Infants.	Adults.	Children.	Infants.	U.K.F.	U.K.A.	Amount Received	U.K.F.P.	Amount Received.	C.P.C.	Amount Received.	C.F.P.	Amount Received.
	Brought forward		28	28	15	3	18	4		28	14	3	2	3	2	6	4															
104	Harris	William Rachel Emma George William John	30	31	A		9		Carpenter	/	/	/	/																			
103	Harvey	Edwin Grace	34	27					Tim Miner	/	/																					
75	Harty	William Eliza Catherine	35	32			5		Apt. Labor																							
125	Hockey	Jesse Robert Margt.	26	25	A				do	/	/																					
40	Jarrod	Thomas Eliza Edward	25	21	A	R	Inf.		do	/	/																died on board the City James 4/5/77					
41	Nenny	Kathleen Mary Edward Michael Mary	34	28	A				Carpenter	/																						
	Reut	Henry Eliza Hannah Henrietta	27	23	A				Labourer	/	/																					
30	Sadden	James Ellen	37	36					Apt. Labor.																							
124	Madigan	Ruth Bridget Ellen	30	36			10		do																							
107	Mitchell	Bridget John	30				7		do																							
114	Mitchell	Catherine Nicholas Nate	33	30					Copper Miner	/	/																					
229	Moore	George Ann Sidney	36	36			10		Cooper	/	/																					
189	Mc Cormick	Edith Christine Bridget	36	24			7		Apt. Labor.	/	/																					
245	Mc Menzie	Daniel Janet Janet Donaldina	32	31			10		Mason	/	/																					
260	Mc Namee	John Mary Michael	24	27	A				Apt. Labor.																							
35	O'Loughlin	Michael Michael Bridget	35	33					do																							

Carried Forward...

444422 5 27 5

42225 6 5 40225

Registry Number.	NAME.		MARRIED.		CHILDREN.				SINGLE.		TRADE OR OCCUPATION.	ENGLISH.			SCOTCH.			IRISH.			GERMANS.			CLASSIFICATION.										
	SURNAME.	CHRISTIAN.	Man's Age.	Woman's Age.	Boys.		Girls.		Man's Age.	Woman's Age.		Adults.	Children.	Infants.	Adults.	Children.	Infants.	Adults.	Children.	Infants.	Adults.	Children.	Infants.	U.K.F.	U.K.A.	Amount Received	U.K.F.P.	Amount Received.	C.P.C.	Amount Received.	C.F.P.	Amount Received.		
					1 to 12.	Under 1.	1 to 12.	Under 1.																									A	£
	Brought forward		57	57	32	10	41	5					64	45	9	65	44	23	6				142	8 1/2	37									
108	Walsh	John Leame.	35	30																														
103	Watt	Garrett John Margaret William Jane Elizth.	32	24	9																													
102	Wheatley	James Ellen Edna	26	23				Inf.																										
62	Williams	John Mary	22	26			5																											
105	Williams	John Enoch Elizth. Mary Elizth. Georgina Caroline	37	33				Inf.																										
112	William(s)	Robert Sappho Maud Apar.	20	27																														
47	Wood	Thomas Sarah	22	22				Inf.																										

1877
1866
1877
22
1887

Carried Forward... 64 64 34 12 40 6 . . . 74 51 11 8 7 1 46 24 6 . . . 160 9 40 . . .

Registry Number.	NAME.		MARRIED.		CHILDREN.				SINGLE.		TRADE OR OCCUPATION.	ENGLISH.				SCOTCH.				IRISH.				GERMANS.				CLASSIFICATION.							
	SURNAME.	CHRISTIAN.	Man's Age.	Woman's Age.	Boys.		Girls.		Man's Age.	Woman's Age.		Adults.	Children.	Infants.	Adults.	Children.	Infants.	Adults.	Children.	Infants.	Adults.	Children.	Infants.	U.K.F.	U.K.A.	Amount Received.	U.K.F.P.	Amount Received.	C.P.C.	Amount Received.	C.F.P.	Amount Received.			
					1 to 12.	Under 1.	1 to 12.	Under 1.																									A	A	£
	Brought forward				64	64	34	12	48	6	108			102	57	11	10	7	1	12	4	24	6												
110	Stephens	John	✓							22																									
		Samuel	✓							20																									
315	Strachen	David	✓							25																									
140	Stoeker	William	✓				X			15																									
37	Thomas	Henry	✓							21																									
43	Thompson	Stras. W.	✓							24																									
31	Todd	Samuel	✓							18																									
2		Robert	✓							21																									
52	Tomb	Harris	✓							22																									
409	Tremayne	Robert	✓							22																									
60	Tucker	James	✓							23																									
9	Vaughan	Pat.	✓							22																									
3005	Ward	John	✓							26																									
99		James	✓					X		23																									
100	Walsh	James	✓							15																									
		Coruls.	✓							13																									
45	Waters	John	✓							21																									
89	Watts	William	✓							25																									
25	Williams	Morgan	✓							18																									
42	Woolf	Francis	✓							20																									
111	White	John	✓							18																									
	Widger	J. Charles	✓							38																									

Carried Forward.. 64 64 34 12 48 6 130

115 57 11 11 7 1 132 24 6

Arrived April 4, 1877

77/13

GOVERNMENT OF SOUTH AUSTRALIA.

LIST of EMIGRANTS Embarked on Board the *British Enterprize*

From *Plymouth* on the *12th January 1877.*

U.K.F., denotes United Kingdom Free. U.K.A., United Kingdom Assisted. U.K.F.P., United Kingdom Full Paid. C.P.C., Colonial Passage Certificate. C.F.P., Colonial Full Paid. A., Adults. £, Amount Received. In all cases of Reference the Registry Number to be quoted.

Table with columns: Registry Number, NAME (SURNAME, CHRISTIAN), MARRIED (Man's Age, Woman's Age), CHILDREN (Boys, Girls), SINGLE (Man's Age, Woman's Age), TRADE OR OCCUPATION, ENGLISH (Adults, Children, Infants), SCOTCH (Adults, Children, Infants), IRISH (Adults, Children, Infants), GERMANS (Adults, Children, Infants), CLASSIFICATION (U.K.F., U.K.A., Amount Received, U.K.F.P., Amount Received, C.P.C., Amount Received, C.F.P., Amount Received).

Carried Forward.. 15 15 6 . 7 2 . .

14 7 . . . 16 6 2

32 2 4 16

Registry Number.	NAME.		MARRIED.		CHILDREN.				SINGLE.		TRADE OR OCCUPATION.	ENGLISH.			SCOTCH.			IRISH.			GERMANS.			CLASSIFICATION.								
	SURNAME.	CHRISTIAN.	Man's Age.	Woman's Age.	Boys.		Girls.		Man's Age.	Woman's Age.		Adults.	Children.	Infants.	Adults.	Children.	Infants.	Adults.	Children.	Infants.	Adults.	Children.	Infants.	U.K.F.	U.K.A.	Amount Received.	U.K.F.P.	Amount Received.	C.P.C.	Amount Received.	C.F.P.	Amount Received.
					1 to 12.	Under 1.	1 to 12.	Under 1.																								
	Brought forward	...	28	28	15	3	18	4			28	14	3	2	3	26	16	4				68½	4	16								
104	Harris	William Rachel Emma George William John Edwin	30 31				9				Carpenter																					
105	Harry	Grace	34	27							Exp. Miner																					
75	Harty	William Eliza Catherine	35 32				5				Apt. Labr.																					
125	Hockey	Jesse Edith Fred W.	26 25						3		do																					
40	Jarrad	Thomas Eliza Edward	25 21								do																					
41	Nenny	Ruth Mary Edward Michael Mary	24 28				9				Carpenter																					
	Kent	Henry Eliza Annah Henrietta	27 23								Apt. Labourer																					
50	Ledden	James Ellen	37 36								Apt. Labr.																					
124	Madigan	Pat. Bridget Ellen Bridget	38 36								do																					
107	Mitchell	Johny Catherine	38 33			10					do																					
114	Mitchell	Nichd. Nate	30 23								Copper Miner																					
229	Moore	George Ann Sidney Edith	36 36				10				Cooper																					
189	Mc Cormick	Christ. Bridget	24 23						7		Apt. Labr.																					
245	Mc Menzie	Daniel Janet Janet Donaldina	32 31								Mason																					
260	Mc Namee	John Mary Michael	24 27								Apt. Labr.																					
35	O'Loughlin	Michael Bridget	35 33				2				do																					
Carried Forward...				44	44	22	5	27	5			42	22	5	65	40	22	5			108½	4	16									

✓

Registry Number.	NAME.		MARRIED.	CHILDREN.				SINGLE.	TRADE OR OCCUPATION.	ETHNIC ORIGIN.						CLASSIFICATION.							
	SURNAME.	CHRISTIAN.		Man's Age.	Woman's Age.	Boys.				Girls.		English. Adults. Children. Infants.	Scotch. Adults. Children. Infants.	Irish. Adults. Children. Infants.	Germans. Adults. Children. Infants.	U.K.F.		U.K.A.		C.P.C.		C.F.P.	
						1 to 12.	Under 1.			1 to 12.	Under 1.					Man's Age.	Woman's Age.	A	£	A	£	A	£
75	Brought forward		44	44	22	5	27	5							108 1/2	4	16						
	Palmer	William	40						Bricklayer	/					/								
		Eliza	39						/					/									
		Jessie					9		/					/									
		John				7			/					/									
46	Paramore	George	25						Appl. Labor	/				/									
		Eliza	26						/					/									
47	Perrow	Eliza	30						Cop. Miner	/				/									
		Elizth.	28						/					/									
119	Pitman	John								/				/									
		Jane					2		/					/									
		John					inf.		/					/									
		James W.	29						Stone mason	/					/								
		Sarah	28						/					/									
2	Quinn	George								/				/									
		Mary					2		/					/									
90	Richens	Michael	30						Appl. Labor	/				/									
		Elizth.	27						/					/									
		Michael					inf.		/					/									
122	Scott	Thomas	25						do	/				/									
		Elizth.	20						/					/									
		Mary					2		/					/									
130	Schemm	Walter	34						Joiner	/				/									
		Mary	31						/					/									
		Joseph					10		/					/									
		Ellen					4		/					/									
		Sarah					2		/					/									
79	Smith	Carl.	39						Bootmaker	/				/									
		Julia	38						/					/									
		Emma					11		/					/									
		Charles					5		/					/									
		Henry					3		/					/									
92	Smith	William								/				/									
		James	30						Appl. Labor	/				/									
		Mary	30						/					/									
113	Smith	Margaret					8			/				/									
		Edwin	29						do	/				/									
		Jane	27						/					/									
		John					10		/					/									
		Edwin					9		/					/									
94	Sullivan	Fanny					7			/				/									
		Mary					6		/					/									
		Walter					3		/					/									
106	Sweeney	Fred.								/				/									
		Alfred	37						Navvy	/				/									
106	Sweeney	Ellen	36							/				/									
		Dennis	28						Appl. Labor	/				/									
106	Sweeney	Eliza	28							/				/									
		Michael	31						Lawyer	/				/									
		Hannah	30						/					/									
		Mary					10		/					/									
		Lidia					7		/					/									
Carried Forward..		John	5							/				/									
		Amelia					1		/					/									
Carried Forward..			57	57	32	10	41	5						142	8 1/2	37							

L

Registry Number.	NAME.		MARRIED.		CHILDREN.				SINGLE.		TRADE OR OCCUPATION.	ENGLISH.				SCOTCH.				IRISH.				GERMANS.				CLASSIFICATION.							
	SURNAME.	CHRISTIAN.	Man's Age.	Woman's Age.	Boys.		Girls.		Man's Age.	Woman's Age.		Adults.	Children.	Infants.	Adults.	Children.	Infants.	Adults.	Children.	Infants.	Adults.	Children.	Infants.	U.K.F.	U.K.A.	Amount Received.	U.K.F.P.	Amount Received.	C.P.C.	Amount Received.	C.F.P.	Amount Received.			
					1 to 12.	Under 1.	1 to 12.	Under 1.																									A	A	£
	Brought forward				57	57	32	10	41	5				64	45	9	6	5		44	23	6													
108	Walsh	John Leane.	35	38																															
103	Watt	Garrett John Margaret William Jane Elizth.	32	24			9																												
102	Wheatley	James Ellen Eliza	26	23				5																											
62	Williams	John Mary	22	26																															
dead		John																																	
105	Williams	Enoch Elizth. Mary Elizth. Georgina Caroline	37	33																															
112	William	Robert Sappho Maud Alexr.	28	27				3																											
117	Wood	Thomas Sarah	22	22																															

Carried Forward...

64 64 34 12 48 6

74 57 11 8 7 1 46 24 6

Registry Number.	NAME.		MARRIED.		CHILDREN.				SINGLE.		TRADE OR OCCUPATION.	ETHNICITY.						CLASSIFICATION.												
	SURNAME.	CHRISTIAN.	Man's Age.	Woman's Age.	Boys.		Girls.		Man's Age.	Woman's Age.		Adults.	Children.	Infants.	Adults.	Children.	Infants.	Adults.	Children.	Infants.	U.K.F.	U.K.A.	Amount Received.	U.K.F.P.	Amount Received.	C.P.C.	Amount Received.	C.F.P.	Amount Received.	
					1 to 12.	Under 1.	1 to 12.	Under 1.																						A
	Brought forward		64	64	34	12	48	6	108		102	57	11	10	7	1	13	4	24	6										265
118	Stephens	John							22		Copper Miner	/									/								/	
		Samuel							20		do	/									/								/	
315	Strachen	David							25		Apr. Labr.	/									/								/	
120	Stoeker	William	x						21		Cop Miner	/									/								/	
37	Thomas	Henry							24		Apr. Labr.	/									/								/	
43	Thompson	Wm.							18		Bricklayer	/									/								/	
51	Todd	Samuel							21		Apr. Labr.	/									/								/	
2		Robert							22		do	/									/								/	
52	Trub	Harris							22		Carpenter	/									/								/	
409	Crewayne	Robert							23		Cop Miner	/									/								/	
68	Cucher	James							22		Apr. Labr.	/									/								/	
9	Vaughan	Pat.							21		do	/									/								/	
3005	Ward	John							26		do	/									/								/	
99		James							23		do	/									/								/	
108	Walsh	James	x						15		do	/									/								/	
		Corulo							13		do	/									/								/	
75	Waters	John							21		do	/									/								/	
89	Watts	William							25		Carpenter	/									/								/	
25	Williams	Morgan							18		Mason	/									/								/	
42	Woolf	Francis	Woolf						20		Apr. Labr.	/									/								/	
111	White	John							18		do	/									/								/	
	Widger	Charles							38		Printer	/									/								/	

Carried Forward..

64 64 34 12 48 6 130

115 57 11 11 7 1 132 24 6

285 13 56

1 4

Registry Number.	NAME.		MARRIED.		CHILDREN.				SINGLE.		TRADE OR OCCUPATION.	ETHNICITY.					CLASSIFICATION.														
	SURNAME.	CHRISTIAN.	Man's Age.	Woman's Age.	Boys.		Girls.		Man's Age.	Woman's Age.		Adults.	Children.	Infants.	Adults.	Children.	Infants.	Adults.	Children.	Infants.	U.K.F.	U.K.A.	Amount Received.	U.K.F.F.	Amount Received.	C.P.C.	Amount Received.	C.F.P.	Amount Received.		
					1 to 12.	Under 1.	1 to 12.	Under 1.																						A	A
	Brought forward		64	64	35	12	4	8	6	130	53										33 1/2	13	56				1	4	1	15	
67	Porter	Amy							18		Domestic	1																			
72	Rowell	Maret							20		do																				
53	Purcell	Mary							25		do	1																			
81	Reidy	Natey							18		do																				
82	Reilly	Coatke.							19		do																				
68	Riordan	Mary							21		do																				
73	Riordan	Norah							17		do																				
131	Sheehan	Johanna							25		do																				
117	Singleton	Mary							23		Housemaid																				
127	Stimper	Ellen							20		Domestic	1																			
124	Stephens	Sophia							15		do	1																			
140	Stocker	Christy							35		Housekeeper	1																			
		Joseph											1																		
		Mary			9				12																						
112	Stuart	Caroline							20		Charwoman	1																			
		William			10								1																		
		Mary A.					8																								
		Edward					6																								
		Alfred					4																								
		Eliza																													
106	Sweeney	Emily							12		Domestic	1																			
3040	Trembath	Mary A.							45		do	1																			
8	Vaughan	Bridget							19		do																				
74	Waters	Louisa							50		do																				
		Maria							15		do																				
		Alicia							14		do																				
119	Willoughby	Susan							21		do	1																			
115	Winnworth	Bertha							29		do	1																			

Note.
 X marked thus are Colonial Free Nominated Cases.

Total ... 64 64 39 12 50 6 130 75 147 57 11 12 7 117 4 25 6 360 1/2 13 56 1 15 2 12 1 15

SUMMARY.

Classification.	STATUTE ADULTS.				Souls.	Adults.
	English.	Scotch.	Irish.	German.		
Colonial Passage Certificate Holders	1	.	1	.	64	64
„ Full-paid Passage Certificate Holders	1	.	.	.	64	64
United Kingdom Assisted Passage Regulations	10	1	2	.	130	130
„ „ Full-paid Passage Regulations	.	.	1	.	75	75
„ „ Free Passage Regulations	163 1/2	14 1/2	182 1/2	.	39	19 1/2
TOTAL	175 1/2	15 1/2	186 1/2	.	440	377 1/2

Thos. F. Smith

British Enterprise

2ND BATCH

77/13

1877

Jan 12

CERTIFICATE OF ARRIVAL.

THE MASTER must procure the proper Signatures to the Certificate, and must send it home to his Employers with the Surgeon's Certificate, unless the Balance of the Passage Money be payable in the Colony.

LIST of the Immigrants embarked at Plymouth on the 12th January in the Ship British Enterprise
which arrived on the 4th April and landed alive at _____ on the _____

No. of Application	Name		Married		Single		Children				Date of Death or Desertion	No. of Application	Name		Married		Single		Children				Date of Death or Desertion
	Surname	Christian Name	Man's Age	Woman's Age	Man's Age	Woman's Age	Boys		Girls				Surname	Christian Name	Man's Age	Woman's Age	Man's Age	Woman's Age	Boys		Girls		
							1 to 12	Under 1	1 to 12	Under 1									1 to 12	Under 1	1 to 12	Under 1	
	Total brought forward...											12	12			5		5	1				
3	Arthur	Thomas	37									847	Cashman	Kate					7				
		Imma		32								128	Clifford	Henry	44								
113	Barley	Robert	21											Elizabeth	41								
		Margaret		21								115	Coates	John	24								
		Agnes								Left				Mary	25								
168	Birding	Charles	23											William				1		5 th April			
		Eliza		22								49	Conolly	Edward	26								
37	Black	Henry	30											Kate	26								
		Catherine		19										Mary					4				
165	Brady	Pat	32											Kate						Left			
		Julia		21								110	Connell	Thomas	35								
162	Brown	Alex	38											Honora	26								
		Ann		30										Mary A					5				
		Jane								11				Bridget					2				
		Alex					4					125	Couplon	Robert	30								
444	Burke	Thomas	35											Elizabeth	31								
		Mary		30										Lizzie					10				
47	Burke	Michael	37											Mary					7				
		Ellen		38										Sam				3					
		Margaret								10				Robert						Left			
		Maria								8		136	Creery	Malachy	30								
		Michael								5				Mary	26								
855	Burman	George	35											Rose					3				
		Mary		31										Bernard				2		17 th April			
		James								10				Pat				1		16 th April			
11	Burns	John	22											Mary						Left			
		Mary		25								88	Daniels	Thomas	38								
108	Caden	James	33											Lucy	38								
		Annie		27										George						Left			
		Rose								8				107	Durie	Alex	34						
		Alex								6					Doniah	32							
		John								3				Mary									
847	Cashman	Andrew	39											Jane					14				
		Mary		29										David					2				
		Mary								11									1				
	Total carried forward...											12	12			5		5	1				
	Total carried forward...											20	20			10	3	14	2				

CERTIFICATE OF ARRIVAL.

THE MASTER must procure the proper Signatures to the Certificate, and must send it home to his Employers with the Surgeon's Certificate, unless the Balance of the Passage Money be payable in the Colony.

LIST of the Immigrants embarked at _____ on the _____ in the Ship _____
which arrived on the _____ and landed alive at _____ on the _____.

No. of Application	Name		Married		Single		Children				Date of Death or Desertion	No. of Application	Name		Married		Single		Children				Date of Death or Desertion	
	Surname	Christian Name	Man's Age	Woman's Age	Man's Age	Woman's Age	Boys		Girls				Surname	Christian Name	Man's Age	Woman's Age	Man's Age	Woman's Age	Boys		Girls			
							1 to 12	Under 1	1 to 12	Under 1									1 to 12	Under 1	1 to 12	Under 1		
	Brought forward		115	45			23	7	27	4		Total brought forward...						23	7	27	4			
149	Penow	Tras	30																					
		Elyth		28																				
		John				5						113	Smith	Alfred	37									
		Jane						2						Ellen	36									
		James									122	119	Pitman	John										
		Sarah												Eliza										
		George					8							Miche	31									
		Mary							2					Hannah	30									
		Miche												Mary										
		Elyth												Lydia										
		Miche												John										
		Thomas												Amelia										
		Elyth												John	35									
		Mary							2					Cath	38									
		Walter												Garneth										
		Mary												John	32									
		Joseph												Margt	24									
		Ellen												Wm										
		Sarah												Jane										
		Carl												Elyth										
		Julia												James	26									
		Emma												Ellen	23									
		Char-												Elyth										
		Henry												John	22									
		Wm												Margt	26									
		James												John										
		Mary												Euseb	37									
		Margt												Elyth	33									
		Edwin												Mary										
		Jane												Elyth										
		John												Georgia										
		Edwin												Caroline										
		Janny																						
	Total carried forward...		115	45			23	7	27	4		Total carried forward...		115	45			23	7	27	4			

1st April
2nd do

No. of Application	Name		Married		Single		Children				Date of Death or Desertion	No. of Application	Name		Married		Single		Children				Date of Death or Desertion
	Surname	Christian Name	Man's Age	Woman's Age	Man's Age	Woman's Age	Boys		Girls				Surname	Christian Name	Man's Age	Woman's Age	Man's Age	Woman's Age	Boys		Girls		
							1 to 12	Under 1	1 to 12	Under 1									1 to 12	Under 1	1 to 12	Under 1	
	Total brought forward...		53	53			27	9	37	5		Total brought forward...		56	56	31			27	10	40	5	
112	Williams	Robert	28									4	Elligott	James									
		Sappho		27								19	Enright	Danb									
		Maud							3			354	Finn	Thomas									
		Alast						Inf				50	Fitzgerald	Pat									
117	Wood	Thomas	22									33	Games	Edw ^d									
		Sarah		22								71	Graham	Wm									
	Leah	Henry		27								132	Hargrave	Hy									
		Eliya		23								59	Hayes	Wm									
		Hannah							3			77	Hayes	John									
		Hermietta							1			64	Hekiv	John									
29	Sherr	Jimmy		24								15	Hegarty	Martin									
101	Baker	Alex		20								84	Heath	Wm									
56	Bawden	Wm		14								129	Hicks	Hy									
72	Bond	Pat		19								78	Howard	Matthew									
857	Brenton	Wm		21								336	Hunt	Geo J									
868	Brenton	Jacob		21								130	Harris	Hy									
69	Brady	Pat		20								113	Hobson	Thomas									
70	Quiry	Pat		20								742	Hynes	Pat									
160	Brady	Matthew		29								42	Keane	Josh									
131	Buckley	James		23								7	Keating	Nick									
80	Burke	Thomas		19								269	Kelly	John									
122	Burke	Peter		18								17	Keefe	Charles									
66	Burns	James		27								16	Keough	John									
89	Burlinson	Thomas		24								30	Leahy	John									
37	Cahill	Laurisue		28								50	Ledden	Nickl									
123	Cam	Michael		19									Ledden	Pat									
	Cam	Thomas		18								16	Linnane	Ed									
44	Casey	Daniel		17								29	Lugg	James									
94	Connors	Denis		25								35	Lynch	James									
71	Copp	Wm		18									Lynch	Tho									
	Copp	Thomas		16								57	Madigan	Tho									
92	Cooney	Daniel		19								79	Mageevan	Tho									
103	Crowe	Michael		23								22	Mahon	Pat									
50	Crudden	John		20								226	Marshall	Aspd									
99	Culland	Maurice		25								259	Martin	James									
490	Dalton	James		19								46	Mellow	John J									
33	Davran	Pat		22								50	Merrifield	Wm J									
82	Dee	Richard		27								35	Mitchell	Josh									
10	Dillon	Robert		21								136	Miles	Wm									
48	Donohue	Nickl		20								254	Moroney	Pat									
94	Drury	Thomas		20								194	Moore	Wm									
												174	Mullen	Pat									
	Total carried forward...		56	56	31			27	10	40	5	Total carried forward...		56	56	31			27	10	40	5	

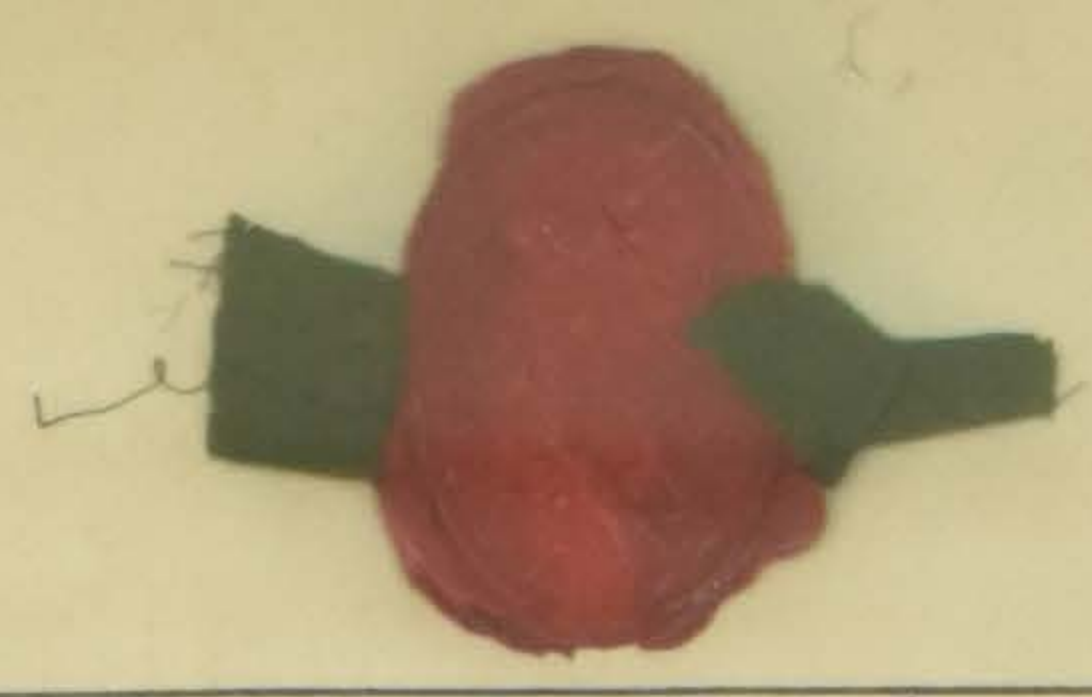

No. of Application	Name		Married	Single	Children				Date of Death or Desertion					
	Surname	Christian Name			Man's Age	Woman's Age	Man's Age	Woman's Age		Boys		Girls		
										1 to 12	Under 1	1 to 12	Under 1	
	Total brought forward...													
	Total carried forward...													

GRAND TOTAL.....

SUMMARY OF EMIGRANTS.

By the Ship *British Enterprise*

NUMBERS EMBARKED - 333 adults, equal to 333 statute adults.
 89 { Children 1 and under 12 } equal to 44 1/2 do.
 18 { Children under 1 year } equal to — do.

Total - 440 souls, equal to 377 1/2 statute adults.

ADD

BIRTHS ON THE VOYAGE:—
 Male - 2/2 } 4 souls, equal to — statute adults.
 Female - 2/2 }

DEDUCT

DEATHS ON THE VOYAGE:—
 Adults - — }
 Children 1 & under 12 } 4 } 11 souls, equal to 3 1/2 statute adults.
 Children under 1 } 4 }

NUMBERS LANDED ALIVE - 439 souls, equal to 374 statute adults.

I hereby certify that the above List contains a true account of the Immigrants landed alive from the Ship *British Enterprise* *Craig* Master, being in the whole equal to *Three Hundred and Seventy four* adults; and I further certify that I am satisfied that the Immigrants have been properly treated during the voyage and duly landed with their baggage, and that the stipulations of the Charter-party have been, in all respects, duly fulfilled.

Signature of the Immigration Agent } *[Signature]*
 Date *31st May 1846*
 Countersignature of the } _____