State Records of South Australia
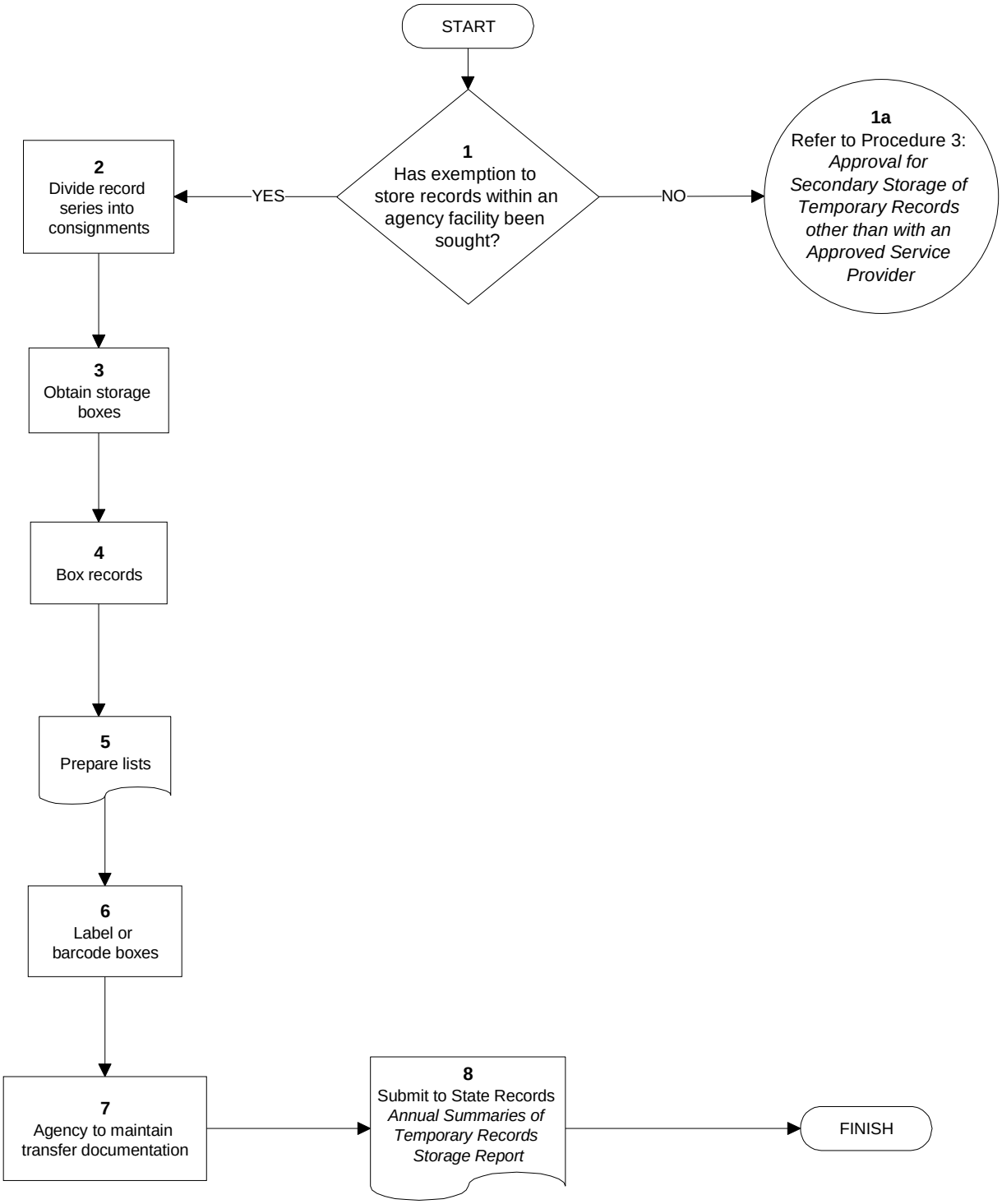
PROCEDURE 5
TRANSFERRING TEMPORARY RECORDS TO AN EXEMPTED AGENCY FACILITY